

Major Scales

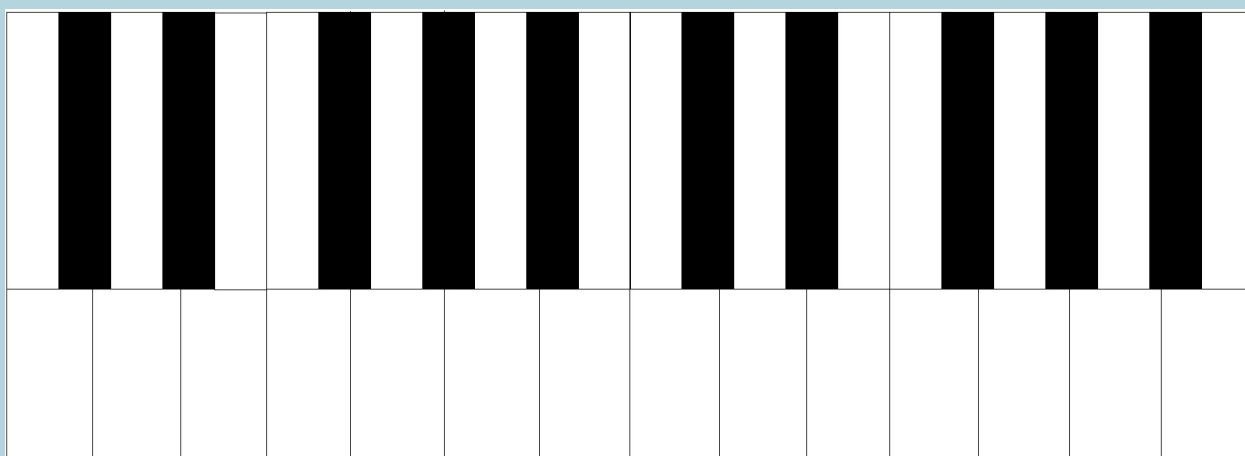

C Major Scale

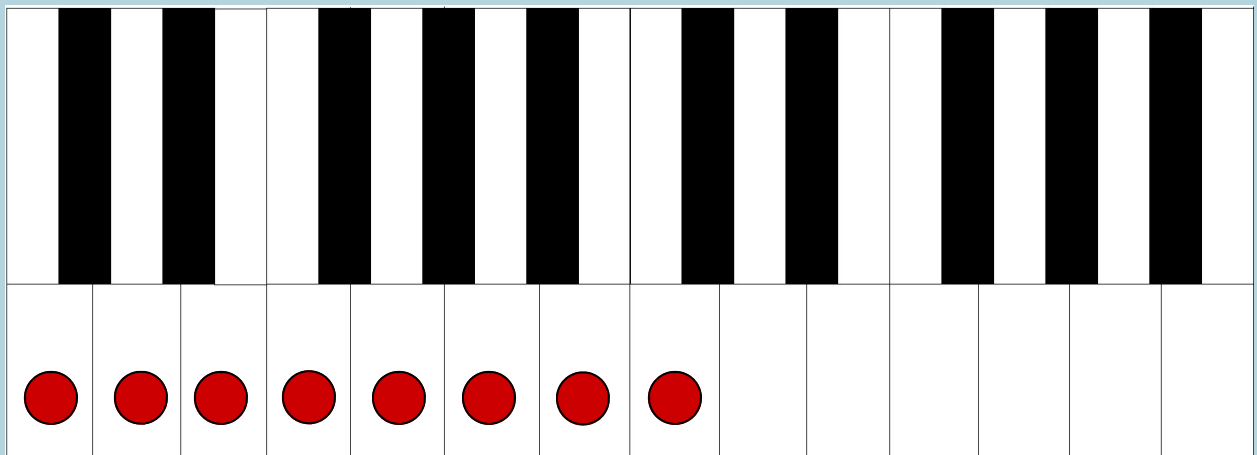

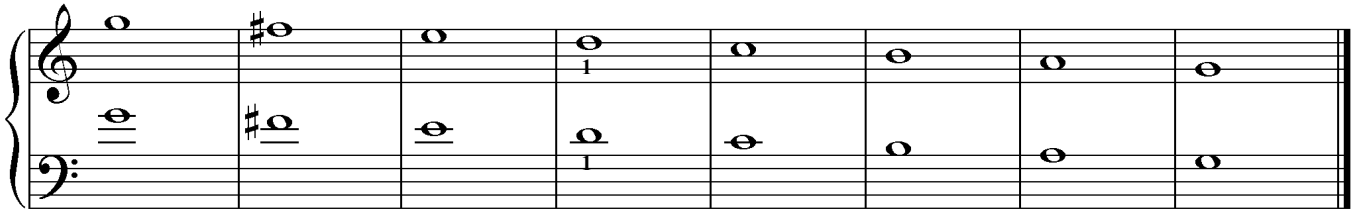
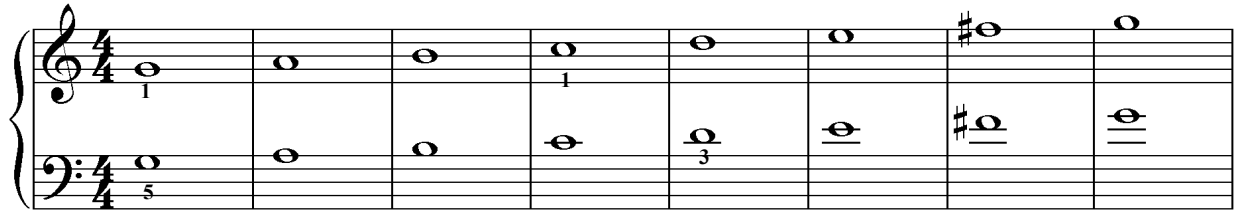

G Major Scale

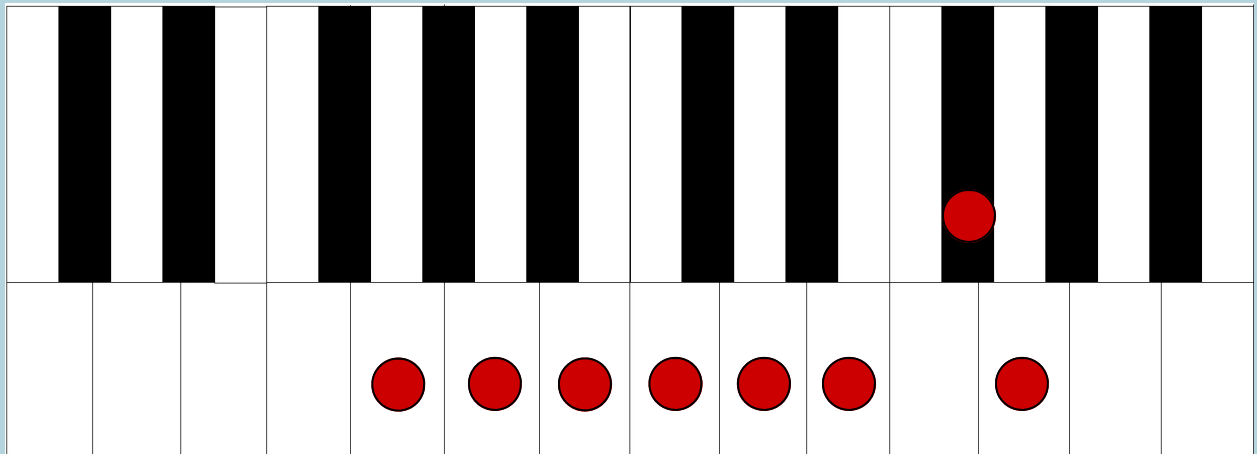

D Major Scale

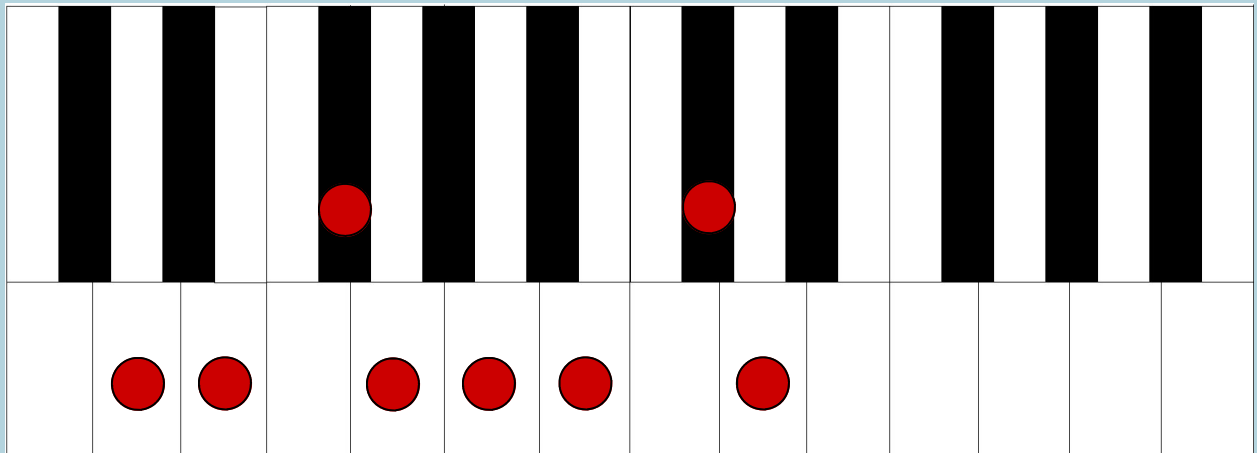

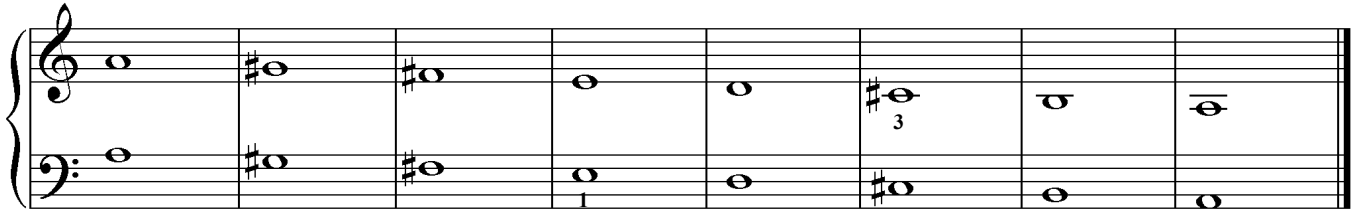
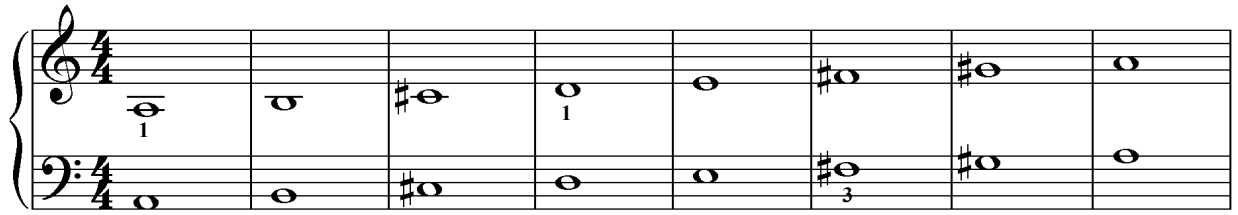

A Major Scale

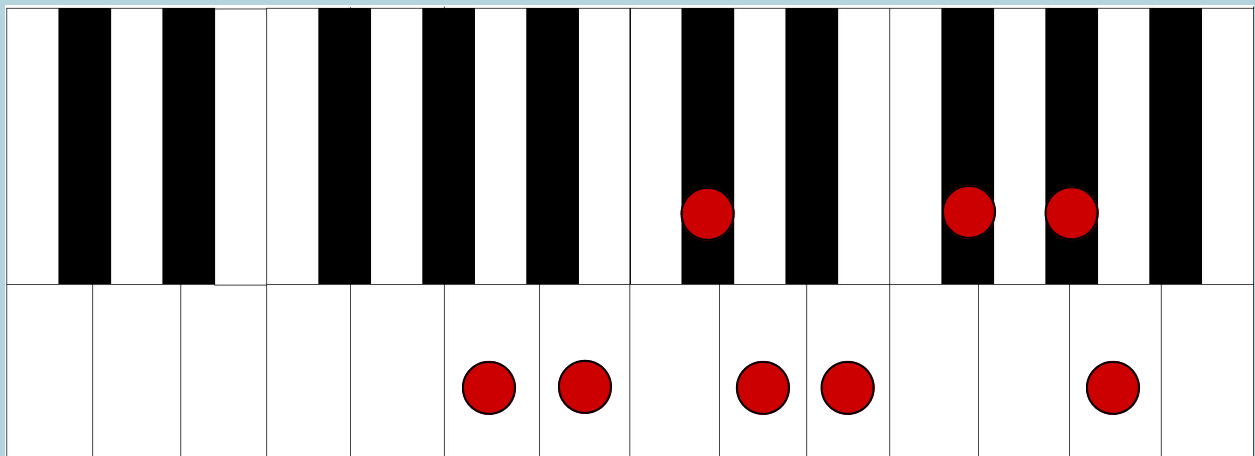

E Major Scale

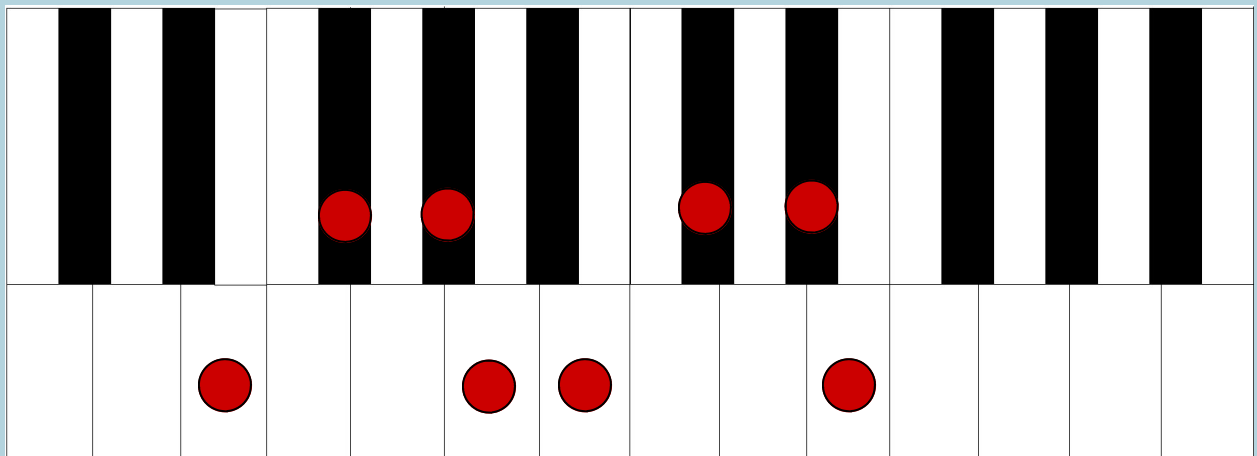

B Major Scale

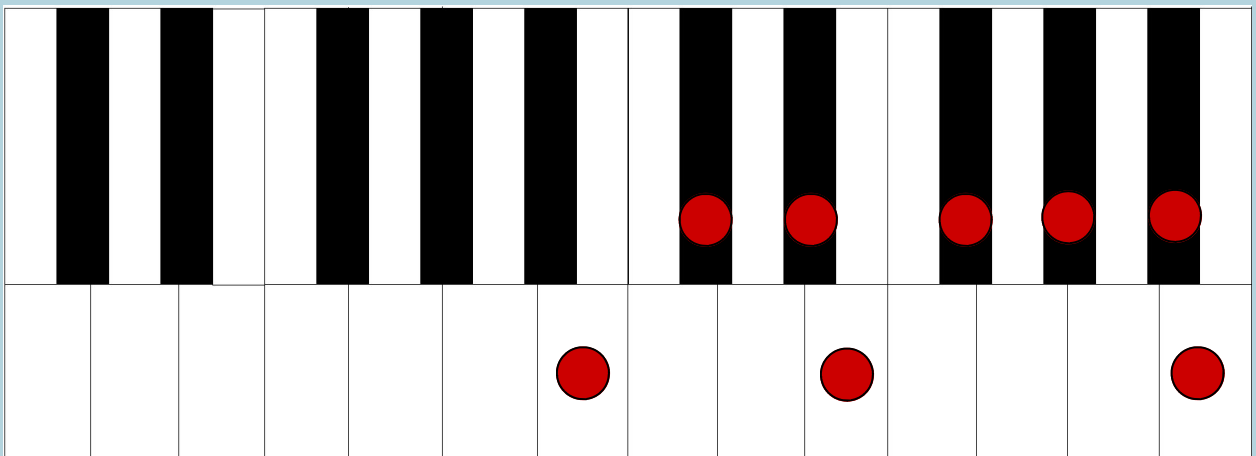

1	F#4	2	F#4	4
2	G#4	3	G#3	3
3	A4	4	A2	2
4	B4	1	B1	1
5	C#5	2	C#3	3
6	D#5	3	D#2	2
7	E5	4	E1	1
8	F#5	5	F#2	2

1	G#5	3	G#2	2
2	A5	1	A1	1
3	B5	3	B2	2
4	C#6	2	C#1	1
5	D#6	1	D#1	1
6	E6	4	E1	1
7	F#6	3	F#1	1
8	G#6	2	G#1	4

F Sharp Major Scale

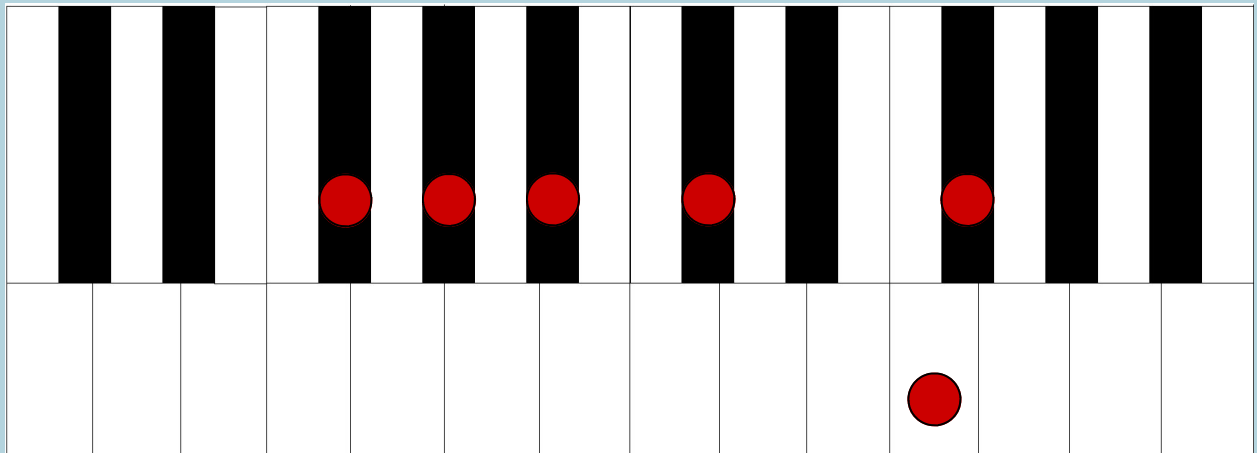

E Major Scale

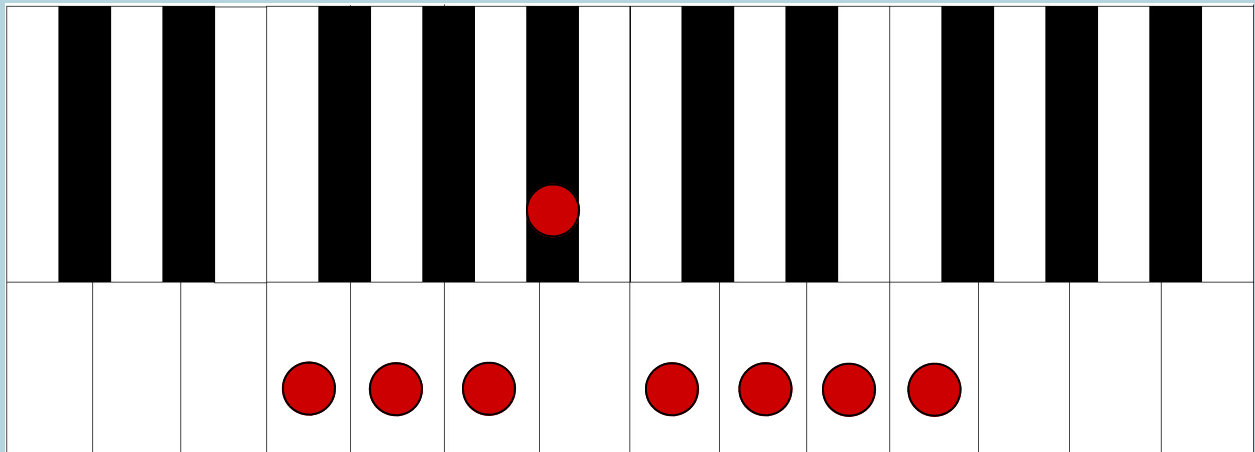

Treble Clef: B₂, C₁, D₂, E₃, F₁, G₂, A₃, B₄
 Bass Clef: B₃, C₂, D₁, E₄, F₃, G₂, A₁, B₂

Treble Clef: B₄, C₅, D₅, E₆, F₅, G₅, A₆, B₇
 Bass Clef: B₄, C₃, D₂, E₅, F₄, G₃, A₂, B₃

B Flat Major Scale

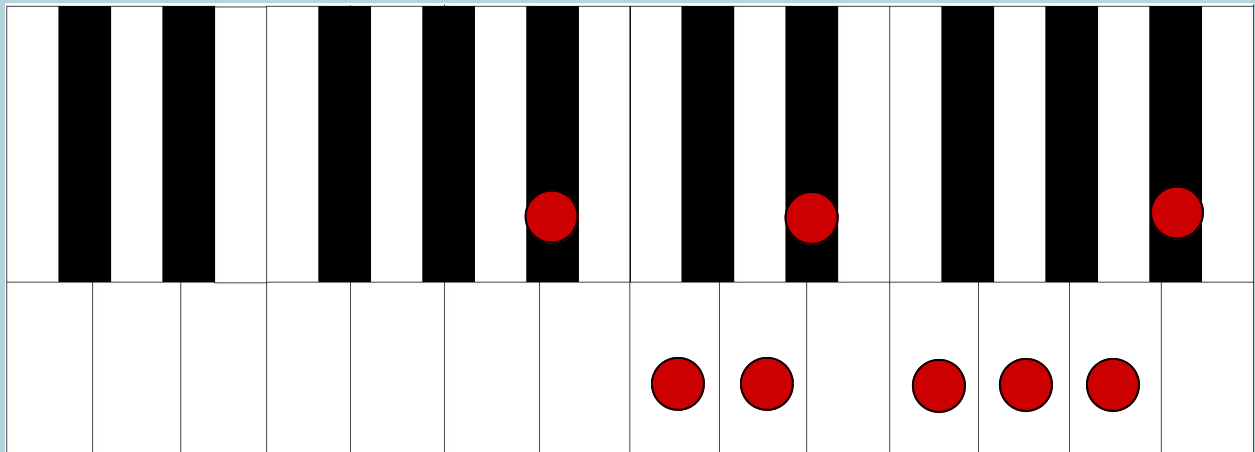

E Flat Major Scale

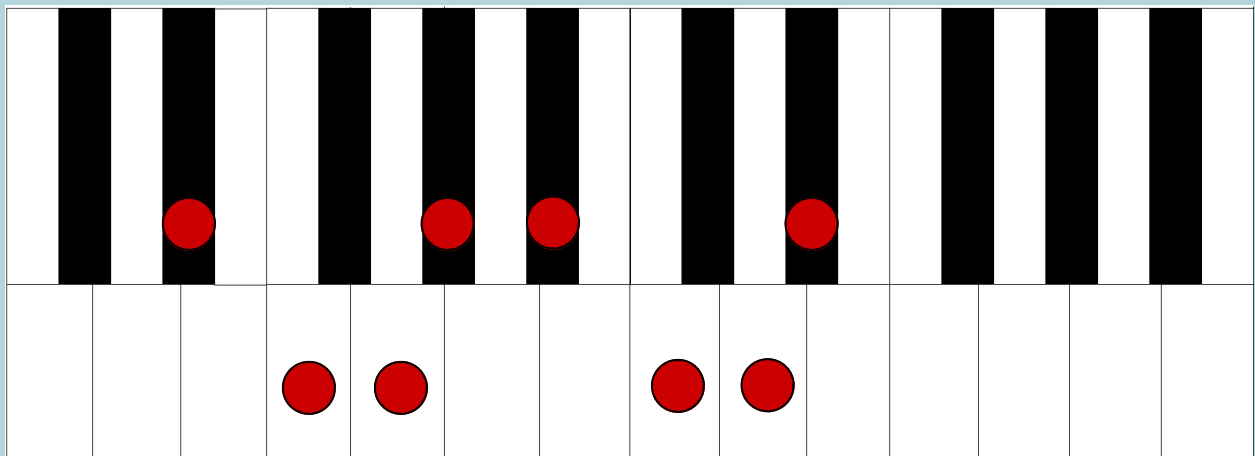

A Flat Major Scale

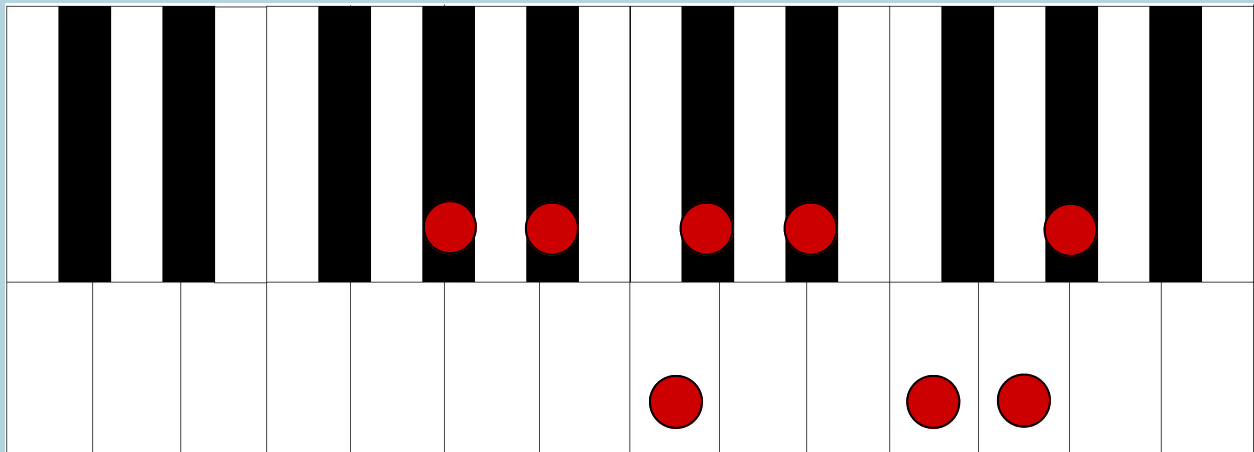

This scale is the same as G Sharp

G Flat Major Scale

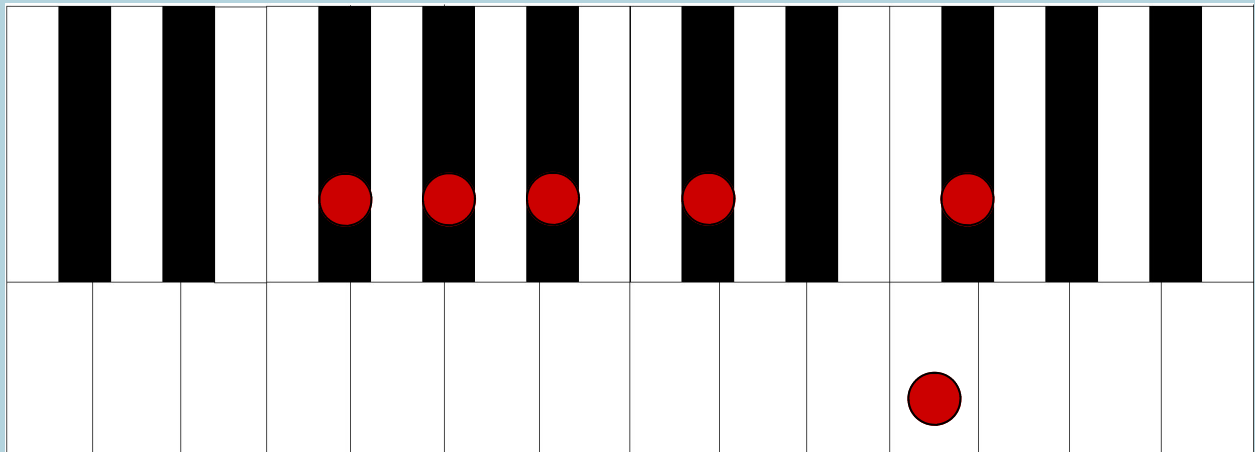

This scale is the same as F Sharp

D Flat Major Scale

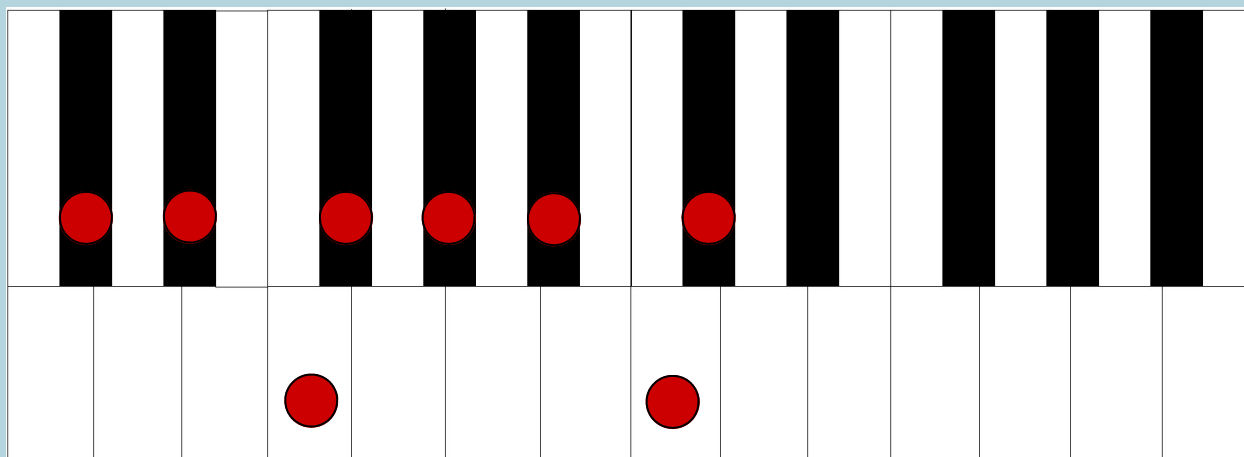

This scale is the same as C Sharp